CCC GROUP

CCC GROUP CONFERENCE

DARIUSZ MIŁEK

WARSAW,
17 FEBRUARY 2025

GROUP

RAPID IMPROVEMENT IN EBITDA MARGIN

18%

+ 9pp YoY

CONSISTENT PURSUIT OF THE GROUP'S PROFITABILITY IMPROVEMENT PLAN

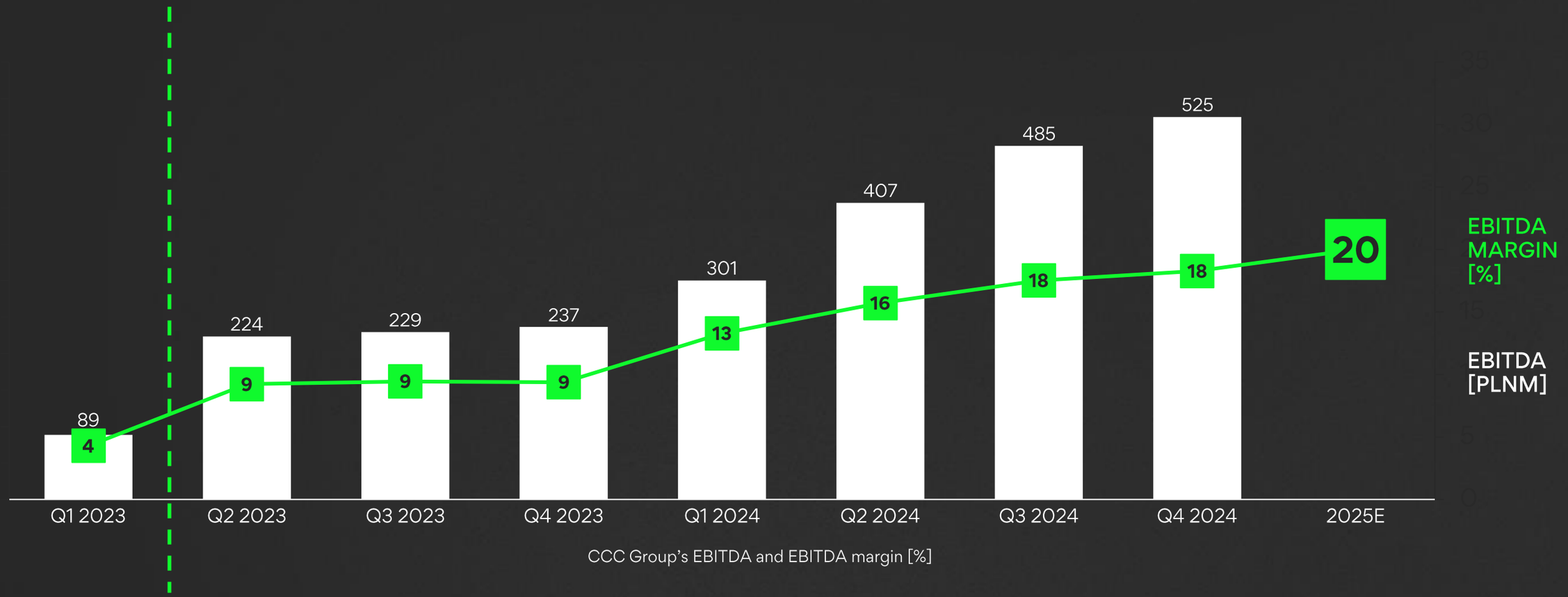

CCC Group's EBITDA and EBITDA margin [%]

CCC

INDUSTRY-LEADING EBITDA MARGIN AMONG FOOTWEAR RETAILERS

22%

+2pp YoY

CCC
AS THE GROUP'S MAIN PROFITABILITY DRIVER

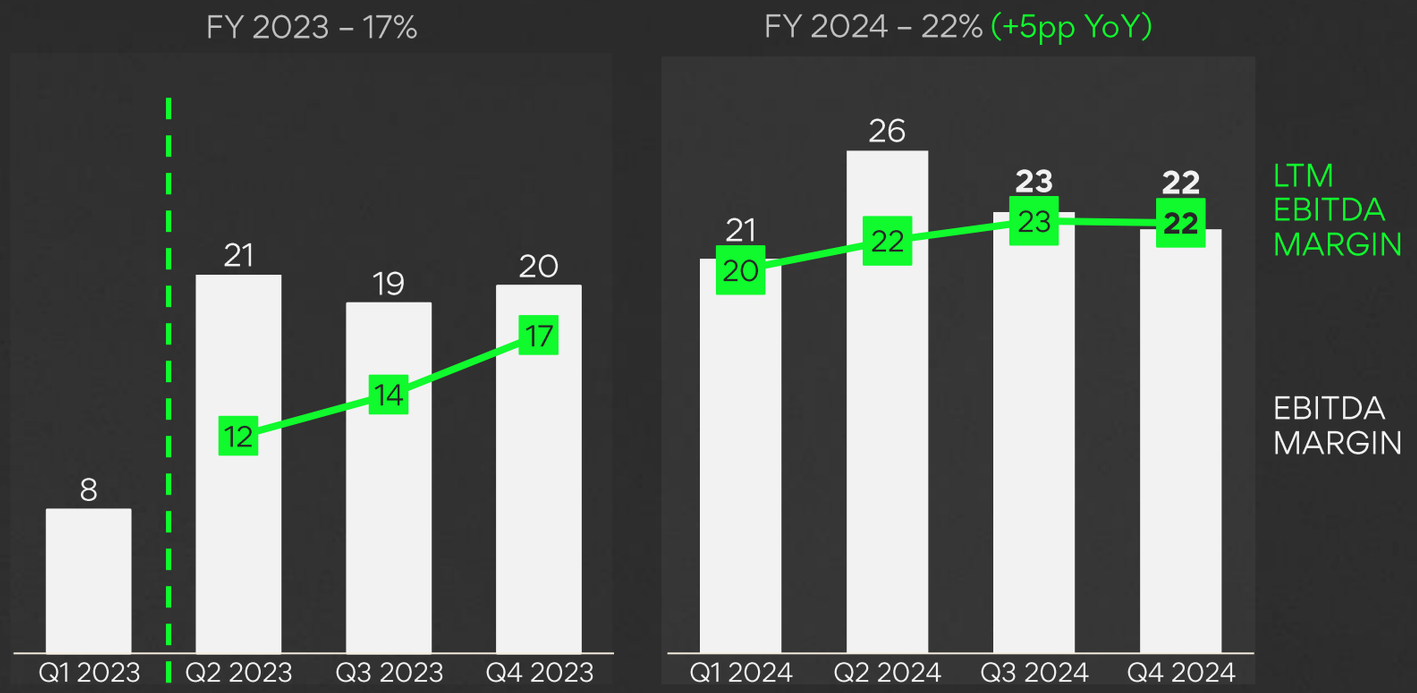

EBITDA margin and LTM EBITDA of the CCC segment [%]

HalfPrice

EBITDA MARGIN UNMATCHED IN THE OFF-PRICE SEGMENT

23%

+ 4pp YoY

HALFPRICE

SOUND AND REPEATABLE PROFITABILITY PROFILE 3 YEARS SINCE LAUNCH

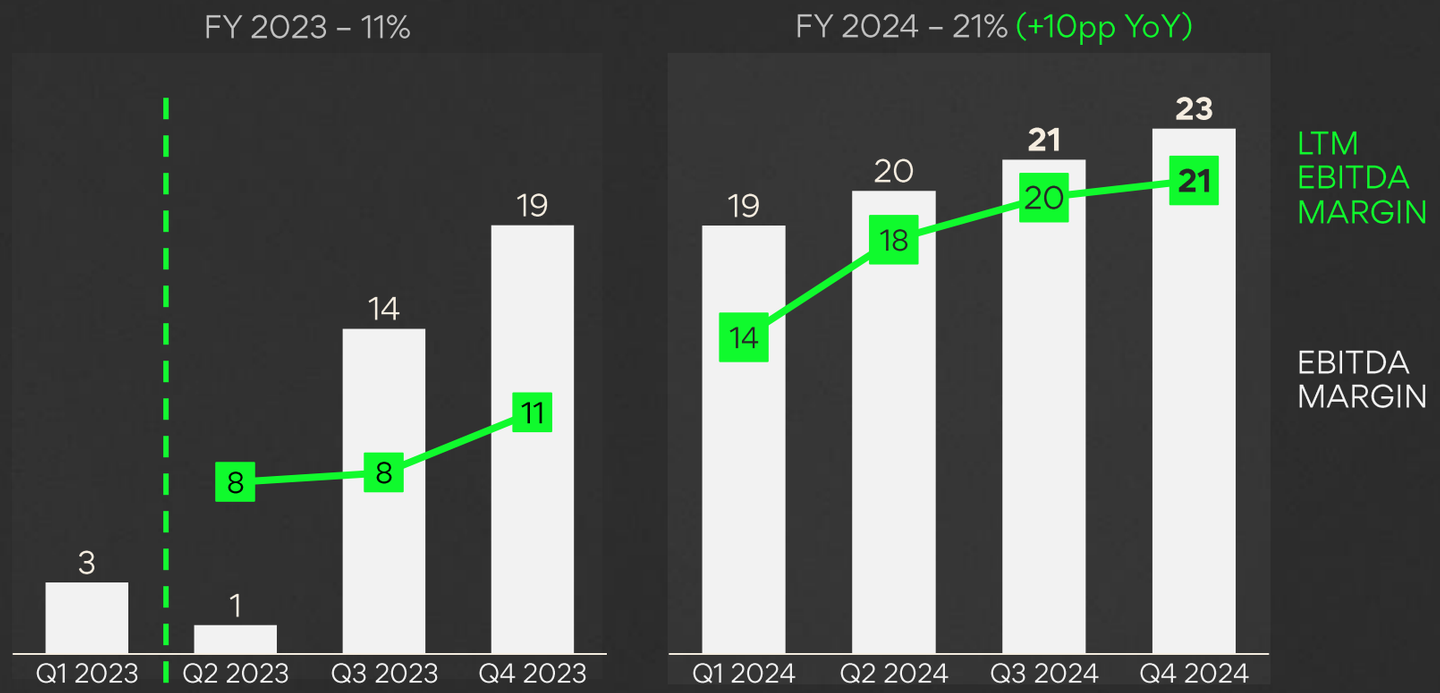

EBITDA margin and LTM EBITDA of the HalfPrice segment [%]

MODIVO

RESTORING PROFITABILITY

12%

EBITDA MARGIN	-6% in 2023 + 18pp YoY

MODIVO GROUP

RESTORING PROFITABILITY

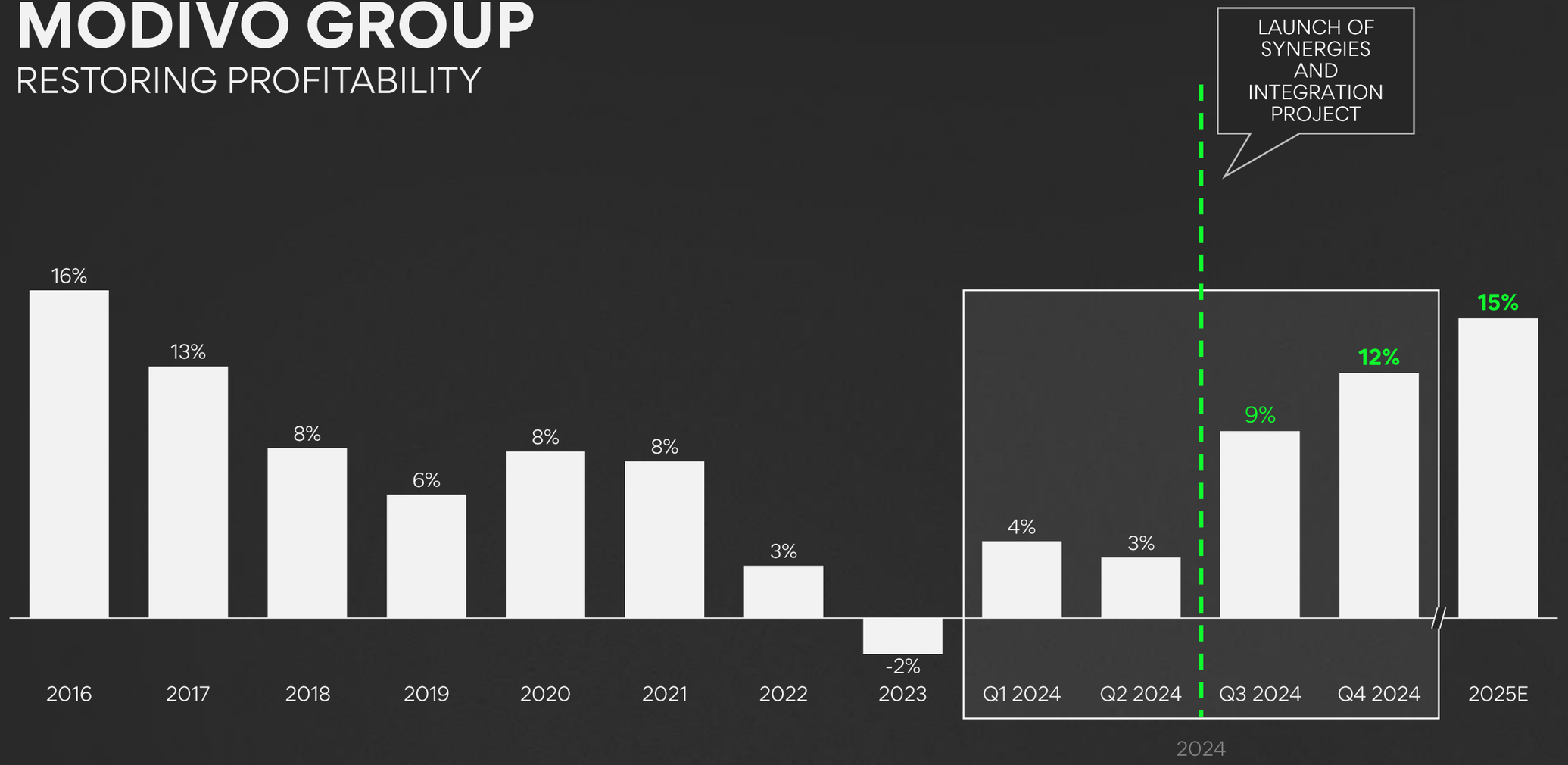

Modivo Group's EBITDA margin [%]

GROUP

UNWAVERING FOCUS ON INVENTORY MANAGEMENT ACROSS ALL CHANNELS

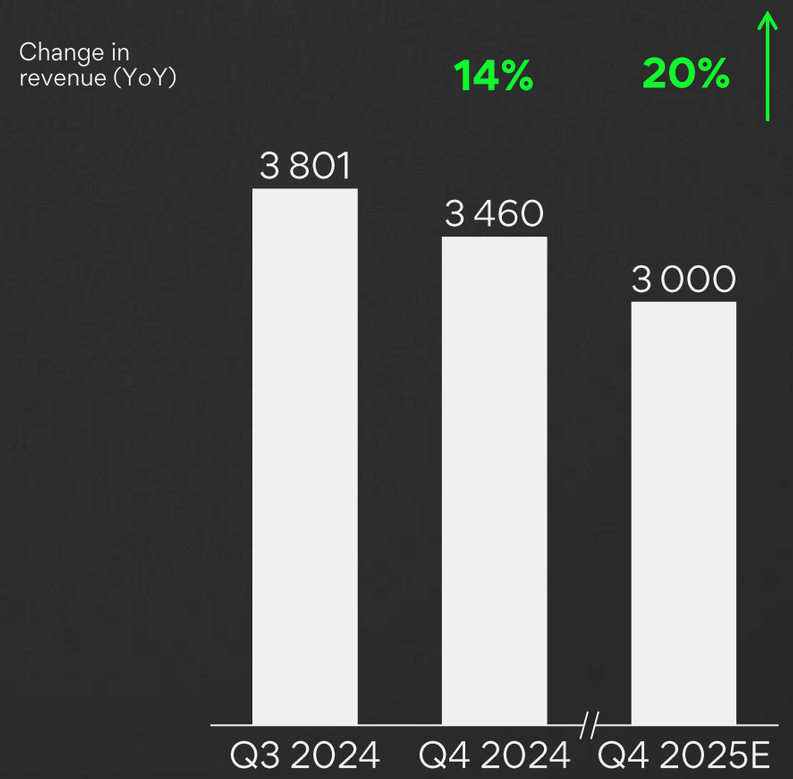

CCC Group's inventory level [PLNm]

INVENTORY REDUCTION ACROSS ALL BUSINESS LINES

-8%

CHANGE IN THE GROUP'S INVENTORY LEVEL QoQ

CONSISTENT EFFORT TO BUILD A FASHION GROUP

WS2 WARSAW SNEAKER STORE

SKLEP BIEGACZA

- business scale-up to other countries in the region
- product offerings at higher price thresholds
- forging new brand collaborations


SNEAKER STORE
CL20


WATCH YOUR STEP2
WS2


SKLEP BIEGACZA
asics
sound mind, sound body
Nasze najwygodniejsze buty do biegania.
SKLEP BIEGACZA
sklepbiegacza.pl
SUPERNOV
RISE


SUPERfeet
HOKA


żabka
CREATIVE HAIR


STEPHEN CURRY
DONOVAN MITCHELL
LAKERS
3
MIAMI
22
KYRIE IRVING
KEVIN DURANT
GIANNIS ANTETOKOUNMPO


JORDAN

CLOSING OF THE SEGMENTAL PYRAMID IN SPORTS PRODUCTS

NEW BRAND COLLABORATIONS AND SALE OF LICENSED PRODUCTS THROUGH SPECIALISED CHANNELS

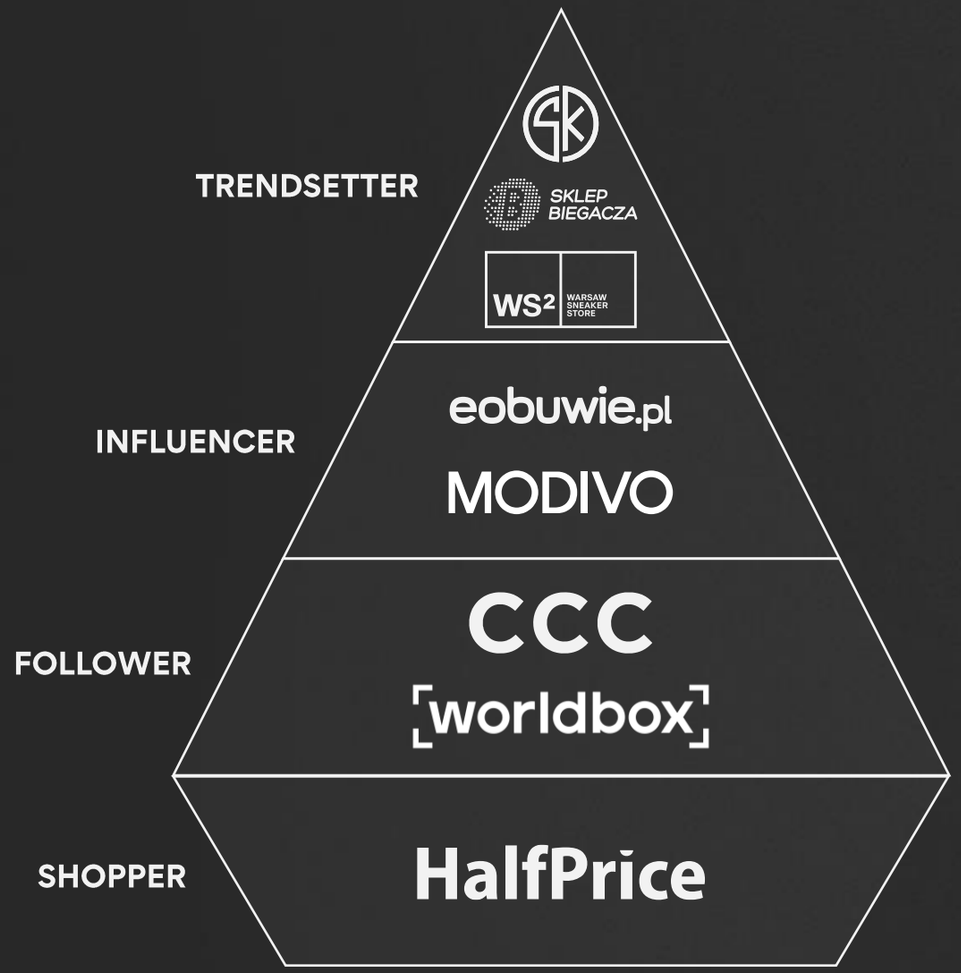

WS2 WARSAW SNEAKER STORE

SKLEP BIEGACZA

SKSTORE.EU

PARTNER BRANDS

adidas, PUMA, Nike, asics, VANS, CONVERSE, Jordan, BROOKS

crocs, HOKA, ARC'TERYX, ANTA, Wilson, Y-3, UGG, Patta.

carhartt, Mitchell & Ness, Clarks ORIGINALS, SALOMON, BE@RBRICK, On

LICENSED BRANDS

Reebok, SHAQ, Kappa, QUIKSILVER, DCSHOECOUSA, ROXY, BILLABONG, HUNTER

WS2 WARSAW SNEAKER STORE

REEBOK INSTAPUMP FURY 94

979,99 PLN

WS2 WARSAW SNEAKER STORE

REEBOK INSTAPUMP FURY 94

799,99 PLN

SKLEP BIEGACZA

ADIDAS ADIZERO ADIOS PRO 4 M

1149,99 PLN

WS2 WARSAW SNEAKER STORE

NIKE AIR MORE UPTEMPO 96

759,99 PLN

SKSTORE.EU

NIKE AIR FOAMPOSITE ONE

999,99 PLN

SKLEP BIEGACZA

BROOKS GLYCERIN MAX W

899,99 PLN

KEY FIGURES

Revenue	**PLN 220 million**
E-commerce contribution to sales	**PLN 62 million** (28%)
EBITDA margin (adjusted)	**PLN 9 million** (4%)
Transaction value	**PLN 28 million** (for 75% stake)
Average ticket	**PLN 600**

PLAN FOR MODIVO

RESTORING THE MODIVO GROUP'S PROFITABILITY
INITIATIVES IMPLEMENTED IN Q4 2024

1 Cost-cutting programme

2 Business model simplification

- **I.** Performs e-commerce tasks within the Group: logistics, customer care, photo studio
- **II.** Remaining services provided on Group level (HR, IT, fleet, expansion, etc.)

3 Product portfolio downsizing

FURTHER IMPROVEMENT OF THE MODIVO GROUP'S PROFITABILITY

3 STRATEGIC GOALS FOR 2025:

1. Significant share of licensed brands and private labels
2. Rollout of eobuwie omnichannel store network
3. Group-wide joint Loyalty Club

1 GROWING SHARE OF LICENSED BRANDS

MODIVO

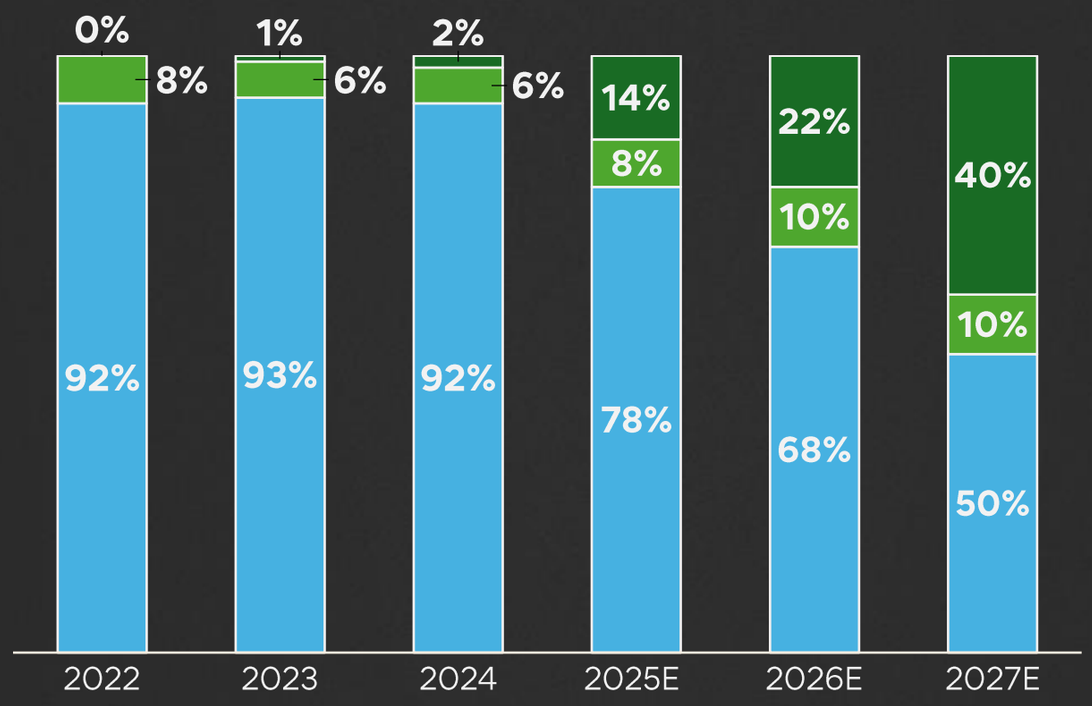

Modivo Group's sales by product category

TARGET GROSS MARGIN

LICENSED BRANDS	60%
PRIVATE LABELS	55%
PARTNER BRANDS	42%

IMPLIED GROSS MARGIN **50%** vs 38%* in 2024

* On footwear products

GROWING SHARE OF LICENSED BRANDS

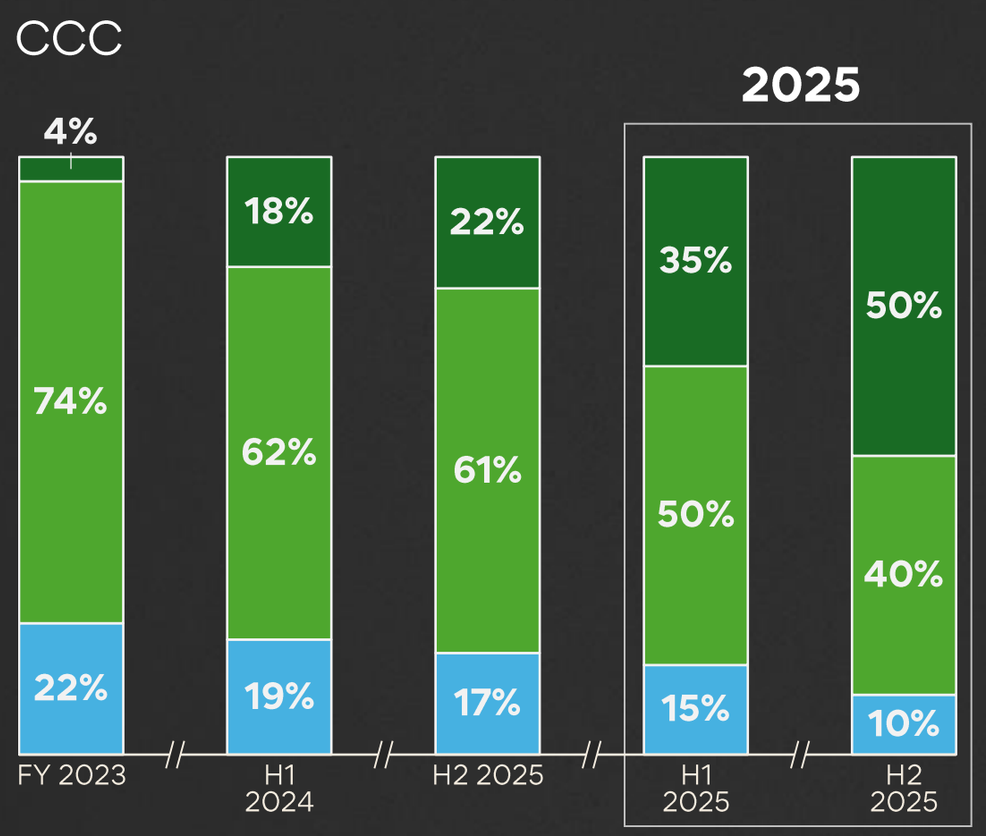

Shares of the respective brand categories in the CCC segment's revenue [%]

TARGET GROSS MARGIN

LICENSED BRANDS	65%
PRIVATE LABELS	63%
PARTNER BRANDS	50%
IMPLIED GROSS MARGIN	63%

SOLID GROSS PROFIT PER PRODUCT UNIT AT THE MODIVO GROUP DESPITE LOWER GROSS MARGIN COMPARED WITH THE CCC BUSINESS LINE

	CCC	MODIVO GROUP
LICENSED BRANDS	65%	60%
PRIVATE LABELS	63%	55%
PARTNER BRANDS	50%	42%
IMPLIED GROSS MARGIN	63%	50%

	AVERAGE TICKET [2024]	GROSS MARGIN [%]	GROSS PROFIT [PLN]
CCC	130	63%	82
EOBUWIE	304	50%	152 (115*)
MODIVO	364	50%	182 (138*)
WSS	600		

- 1.6 items per ticket
- 12.5 million tickets

* At current margin of 38%

LICENSE PARTNERSHIPS AS PROFITABILITY GROWTH DRIVER ACROSS ALL BUSINESS LINES

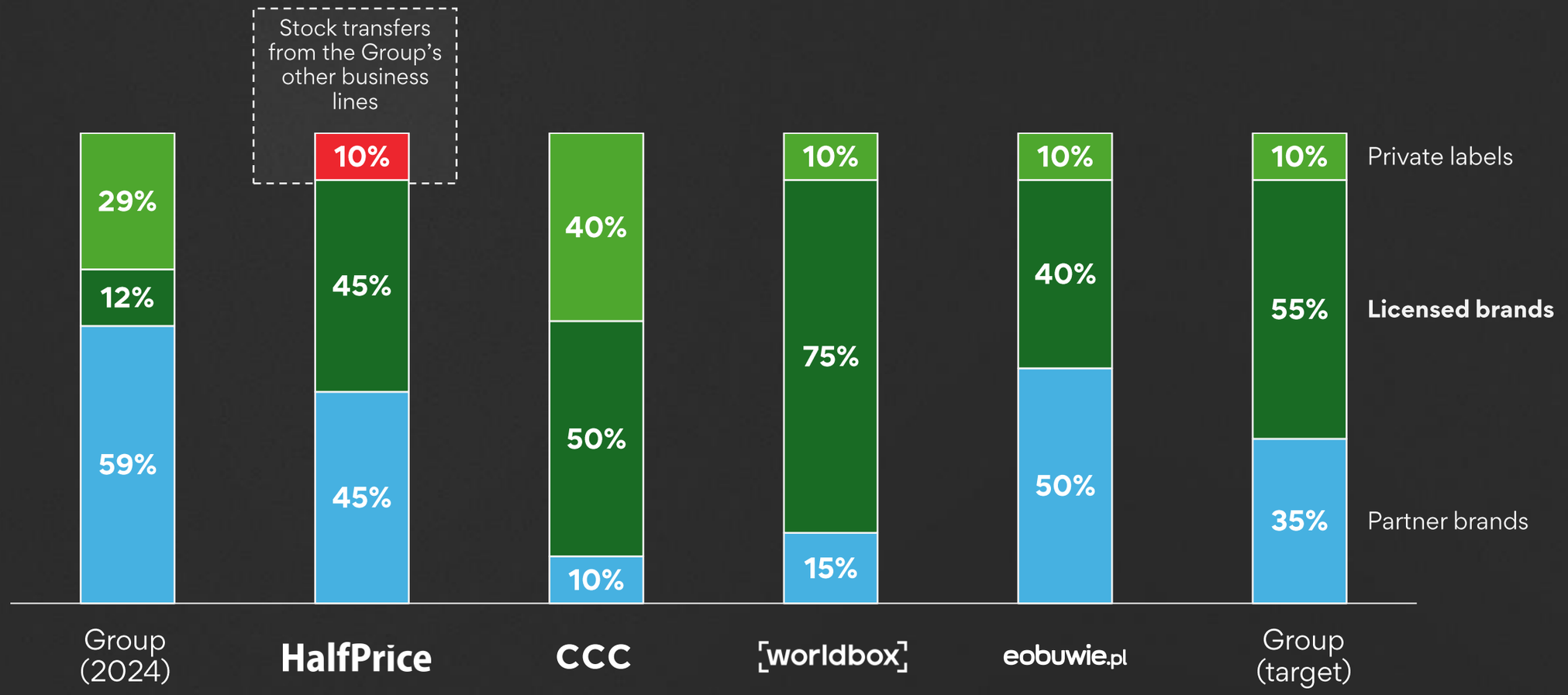

TARGETED PRODUCT MIX IN THE GROUP'S RETAIL, MULTIBRANDED FORMATS (EXISTING & NEW ONES)

2 OMNICHANNEL NETWORK DEVELOPMENT

STRATEGIC BET ON BRICK&MORTAR CHANNEL EXPANSION WITH FLAT SHARE OF E-COMMERCE IN RETAIL SALES

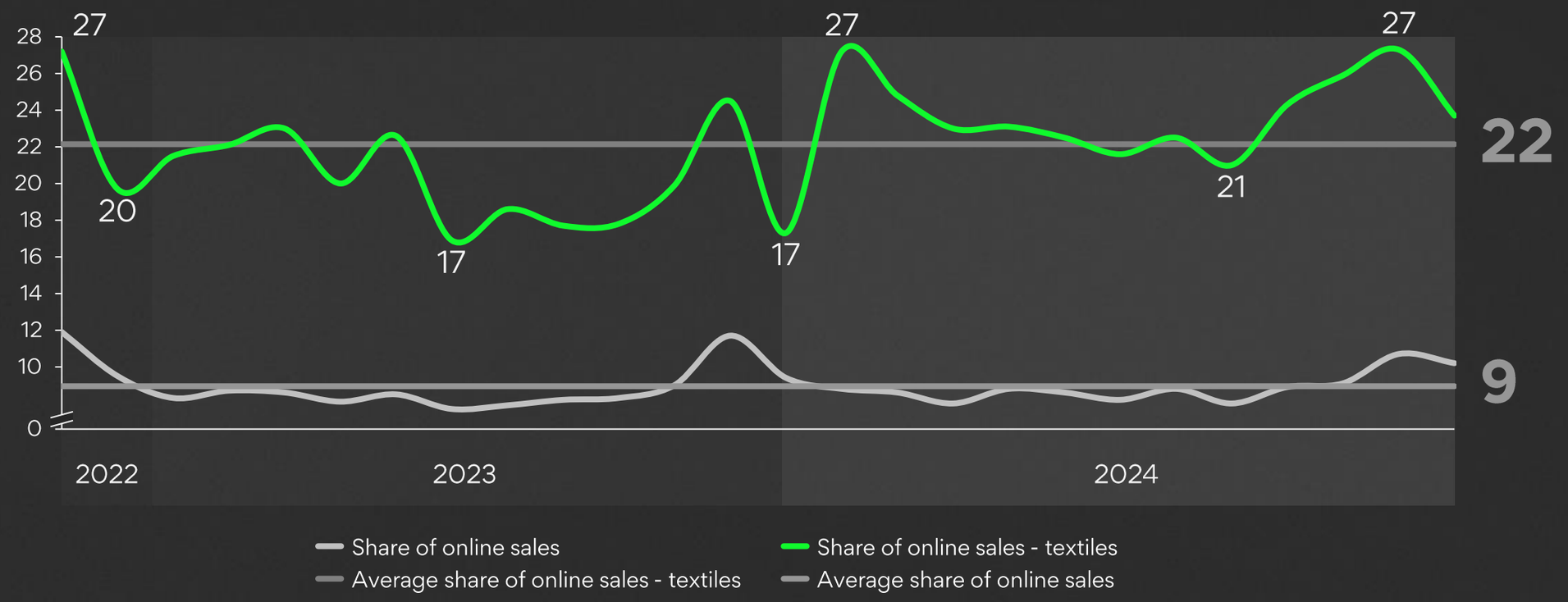

The overall share of online sales and the share of online sales in the textiles, apparel, and footwear categories [%]
Source: POLISH STATISTICS


eobuwie.pl
CONVERSE
Reebok
W tym sklepie czeka na Ciebie ponad
100 000 par!
BOSS
LACOSTE
wielka wyprzedaż zimowa


eobuwie.pl
GUESS
GUESS


GUESS
obuvki.bg
GUESS
GUESS


GUESS
GUESS


GUESS


GUESS
GUESS


GUESS


GUESS

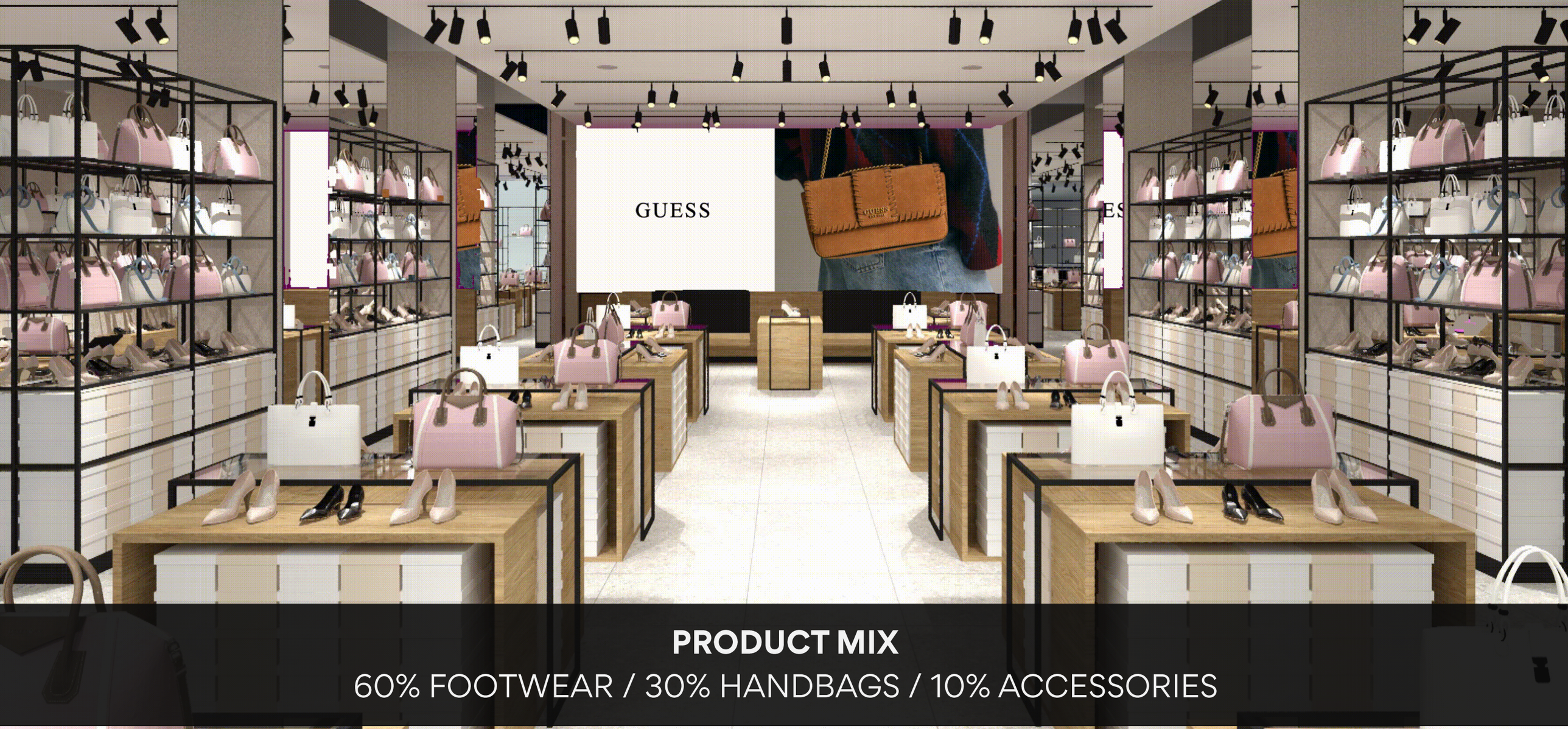

PRODUCT MIX

60% FOOTWEAR / 30% HANDBAGS / 10% ACCESSORIES

FOT. ANDRZEJ STAJER, ARS RETAIL SOLUTIONS, 2019

FOT. ANDRZEJ STAJER, ARS RETAIL SOLUTIONS, 2019

PHOTO: ANDRZEJ STAJER, ARS RETAIL SOLUTIONS, 2019

EOBUWIE.PL OFFLINE STORE, 2018-2019

350 M²

	2018	2019
SALES (PLNm)	7.6	9.0
SALES/M² (PLN'000)	21.8	25.7
GROSS MARGIN	38.0%	39.4%
EBITDA MARGIN	14.4%	16.8%

CCC business line sales/m²:

- 2018: PLN 6.4 thousand
- 2019: PLN 5.8 thousand
- 2024: PLN 8.8 thousand

OFFLINE NETWORK EXPANSION UNDER A NEW RETAIL CONCEPT

	2024	**2027 ambition**	**2030 ambition**
Number of stores	49	**208**	**400**
Annual revenue/m²	PLN 10 thousand	**PLN 12 thousand**	**PLN 12 thousand**
Store-generated revenue	PLN 275 million	**PLN 1 billion**	**PLN 2 billion**

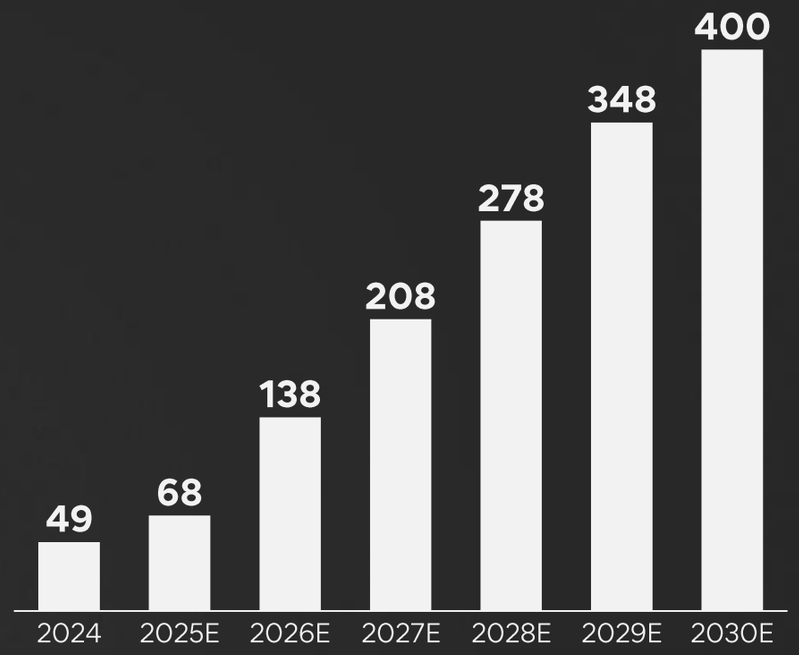

Number of offline eobuwie stores

AVERAGE FLOOR AREA ~450 m²

3 THE GROUP'S NEW LOYALTY SCHEME

MODIVO club

APRIL 2025

FACILITATING CUSTOMER FLOWS BETWEEN BUSINESS LINES AT THE GROUP

21 million
MODIVO Club Members at the Group

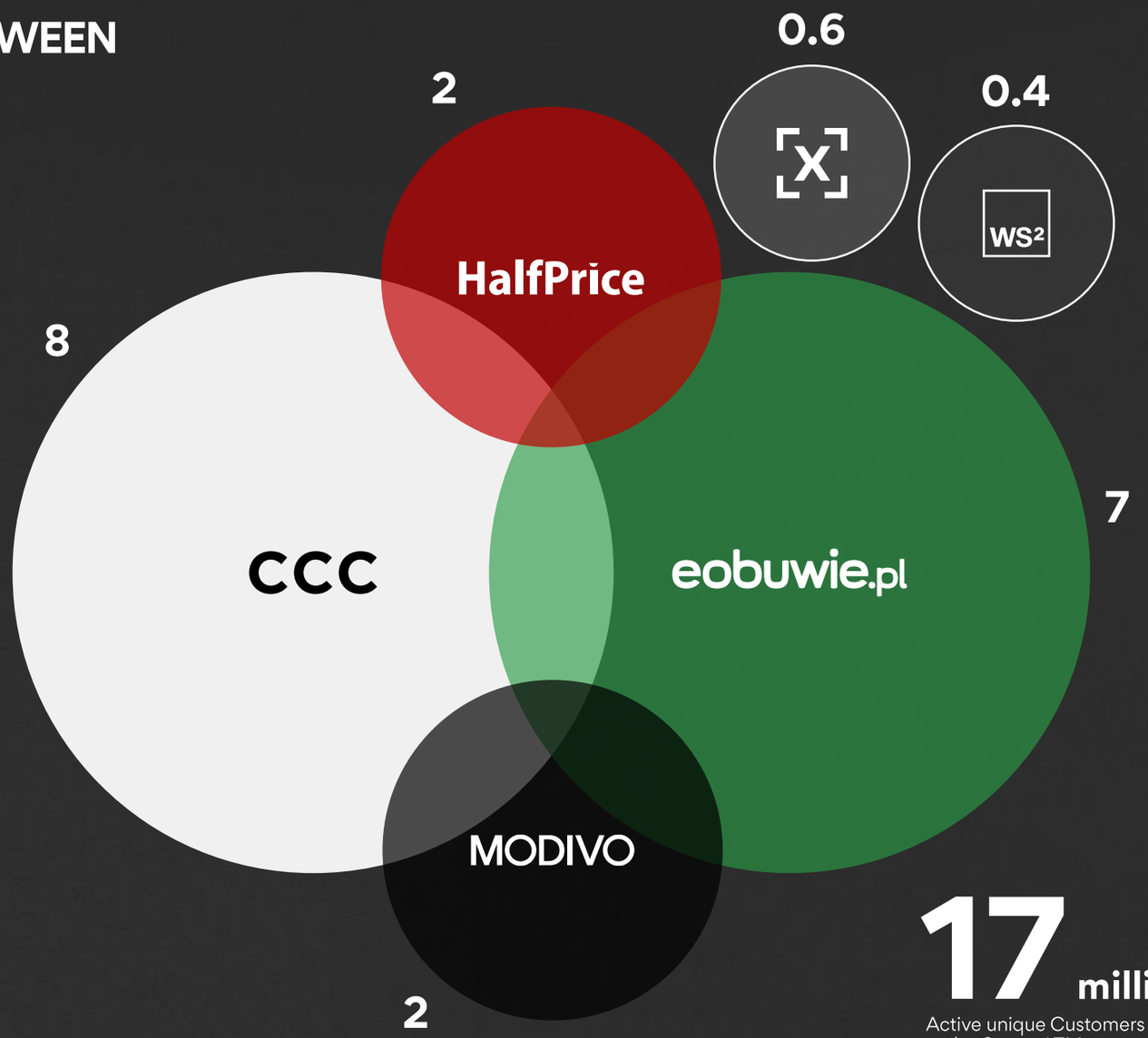

17 million
Active unique Customers at the Group, LTM

SINGLE STRONG BRAND


MODIVO
eobuwie
CCC
HalfPrice
WS2
MODIVO
Karta
Podarunkowa


gold
MODIVO club
MODIVO club


MODIVO club
MODIVO
eobuwie
CCC
worldbox
HalfPrice
WS2 WARSAW SNEAKER STORE
Platform
Korzyśc
www.modivo.com
Pobierz aplikację


MODIVO club
MODIVO eobuwie CCC worldbox HalfPrice WS2
Platforma Korzyści
www.modivo.com
MODIVO club gold
cashback
10%
gold
MODIVO club
MODIVO club
Pobierz aplikację

MODIVO club gold

Pobierz aplikację

MODIVO eobuwie CCC worldbox HalfPrice WS² WARSAW SNEAKER STORE

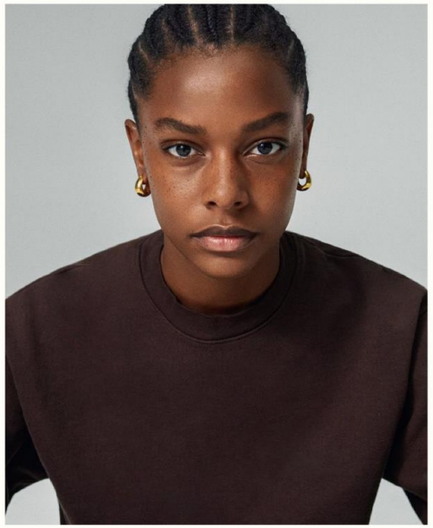

Platforma Korzyści

→ cashback

10%

www.modivo.com


Phone
PREMIERMEDIA
MODIVO eobuwie CCC worldbox HalfPrice WS²
MODIVO club
Platforma Korzyści
www.modivo.com


Phone
PREMIERMEDIA
MODIVO eobuwie CCC worldbox HalfPrice WS²
MODIVO club
Platforma Korzyści
www.modivo.com


MODIVO club
MODIVO eobuwie CCC worldbox HalfPrice WS²
Platforma Korzyści
www.modivo.com
Zeskanuj i dołącz
MODIVO club gold
→ cashback
10%

MODIVO club

MODIVO eobuwie CCC worldbox HalfPrice WS2

Zostań klubowiczem i dołącz do Platformy Korzyści:

01. Rabaty do -50% z Modivo Deals
02. 30 dni na zwrot
03. Historia transakcji i zamówień przypisanych do konta
04. Rabaty od Partnerów Modivo
05. Pierwszeństwo w promocjach i wyprzedażach

Zeskanuj i dołącz

Zyskaj jeszcze więcej z

MODIVO club gold

→ cashback

10%

Sprawdź szczegóły i dołącz na **modivo.com**


MODIVO club
Platforma Korzyści
MODIVO eobuwie CCC worldbox HalfPrice WSP
Lorem ipsum
MODIVO club
MODIVO eobuwie CCC worldbox HalfPrice WSP
Zostań klubowiczem i dołącz do Platformy Korzyści:
Rabaty do -50% z Modivo Deals
30 dni na zwrot
Historia transakcji i zamówień przypisanych do konta
Rabaty od Partnerów Modivo
Pierwszeństwo w promocjach i wyprzedażach
Zeskanuj i dołącz
Zyskaj jeszcze więcej z
MODIVO club gold
cashback
10%
gold
MODIVO club
Sprawdź szczegóły i dołącz na modivo.com

MODIVO club

MODIVO eobuwie CCC worldbox HalfPrice WS2

Platforma Korzyści

Dowiedz się więcej

MODIVO club DEALS
rabaty do −50%

Reebok

Sprawdź

Kobiety Mężczyźni Dzieci Dom i wnętrze

Blog · Pobierz aplikację · Znajdź sklep · Pomoc

MODIVO

Szukaj produktów, marek i więcej...

Moje konto Ulubione Koszyk 1

Nowości MODIVO premium Odzież Buty Sport Torebki Akcesoria Beauty Promocje % Marki Outlet

WS2 WARSAW SNEAKER STORE | eobuwie.pl | CCC | worldbox | HalfPrice

Reebok | GUESS® | TOMMY HILFIGER | adidas | NB | SKECHERS

BEVERLY HILLS POLO CLUB | Calvin Klein | KARL LAGERFELD | PUMA | PINKO | Columbia

HUGO BOSS | salomon | HOKA | Dr. Martens AirWair | THE NORTH FACE

Pokaż więcej

MODIVO club - 10% cashback na każde zakupy Sprawdź

Kobiety Mężczyźni Dzieci Dom i wnętrze

Blog · Pobierz aplikację · Znajdź sklep · Pomoc

MODIVO

Szukaj produktów, marek i więcej...

Zaloguj się Ulubione Koszyk 1

Nowości MODIVO premium Odzież Buty Sport Torebki Akcesoria Beauty Promocje % Marki Outlet

WS2 WARSAW SNEAKER STORE | eobuwie.pl | CCC | worldbox | HalfPrice

Strona główna > Kobiety > Odzież > Kurtki > Kurtki puchowe

Joop!

Kurtka puchowa Jesso Brązowa Oversize

★★⯪☆☆ 4.5 · Pokaż opinie (12)

Color: Beige

290,00 zł

Cena dla klubowiczów: 290,00 zł

Cena dla pozostałych klientów: 350,00 zł

Cashback za to zamówienie +29,00 zł >

Wybierz rozmiar

Dodaj do koszyka

Sprzedaż przez MODIVO

CCC

LASOCKI JENNY GINO ROSSI Clara Barson

Reebok Kappa PUMA HUNTER

Pokaż ofertę

Dowiedz się więcej

Sprawdź

UNIQUE LOYALTY PROGRAMME
OMNICHANNEL PLATFORM OF BENEFITS FOR THE ENTIRE GROUP

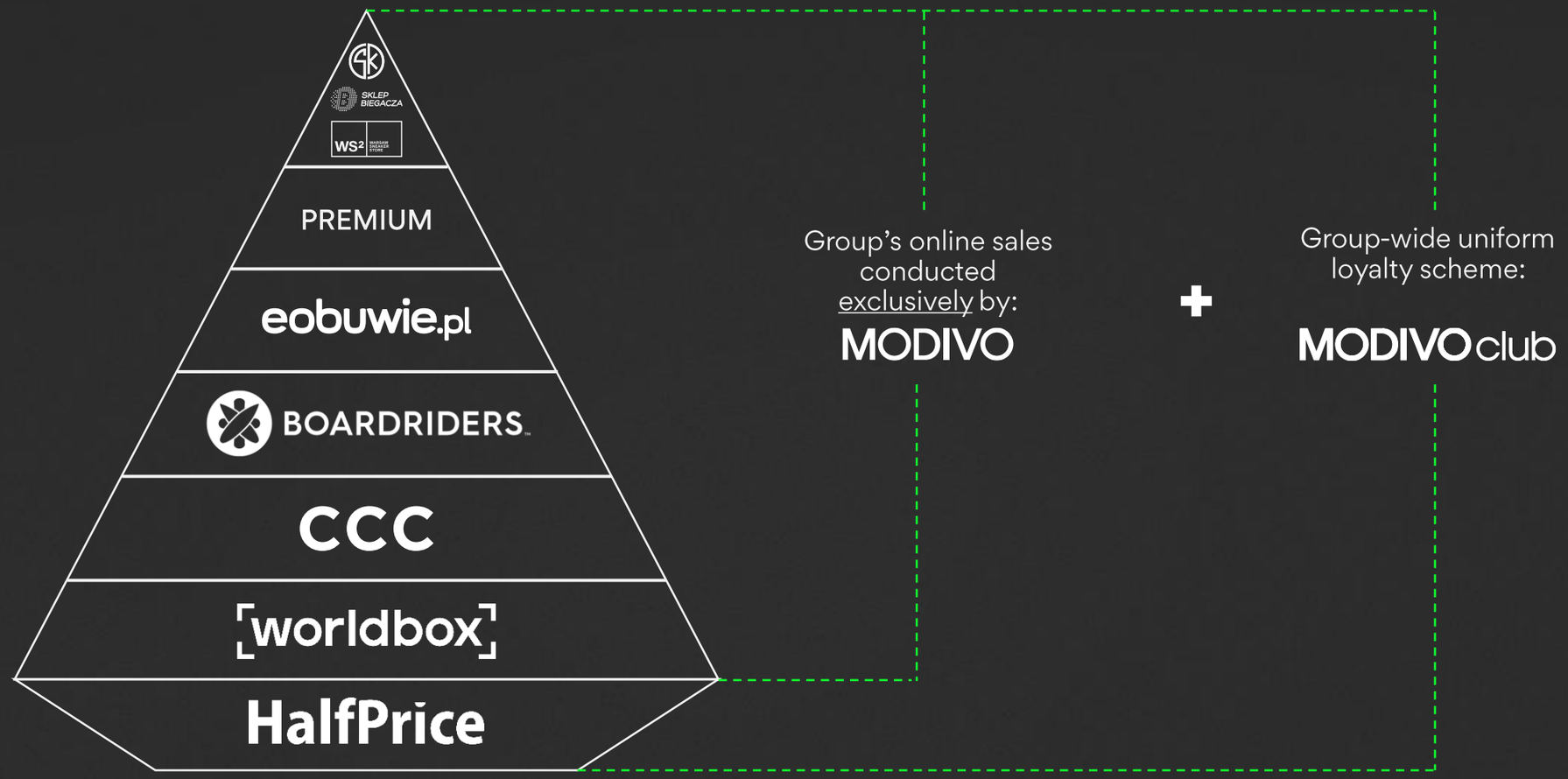

MODIVO CLUB CONCEPT AND KEY TERMS

BENEFITS	MODIVO CLUB	MODIVO CLUB GOLD
Priority to promotional offers and cut-price sales	✓	✓
MODIVO Deals – discounts up to 50%	✓	✓
Transaction and order history assigned to account	✓	✓
Discounts to partners	✓	✓
30-day return window (refund to clubcard)	✓	✓
10% cashback		✓
Friends & Family		✓
	Free	**PLN 59.99/YEAR**

UNIFORM CORPORATE COMMUNICATION

OLD NAME	NEW NAME
CCC.Eu Sp. z o.o.	MODIVO.EU SP. Z O.O
CCC Czech S.R.O.	MODIVO CZECH
CCC Slovakia S.R.O.	MODIVO SLOVAKIA
CCC Hungary Shoes KFT.	MODIVO HUNGARY
LLC CCC Ukraine	MODIVO UKRAINE
UAB CCC Lithuania	MODIVO LITHUANIA
CCC Shoes Bulgaria EOOD	MODIVO BULGARIA
CCC Obutev D.O.O.	MODIVO SLOVENIA
CCC Hrvatska D.O.O.	MODIVO CROATIA
CCC Shoes and Bags D.O.O. Beograd	MODIVO SERBIA
SIA CCC Shoes Latvia	MODIVO LATVIA
OÜ CCC Estonia	MODIVO ESTONIA
Shoe Express S.A.	MODIVO ROMANIA
Rawaki	MODIVO SPORT

eobuwie.pl

obuvki.bg

eobuv.cz

eschuhe.de

zapatos.es

epapoutsia.gr

ecipo.hu

escarpe.it

eavalyne.lt

eapavi.lv

eobutev.si

eobuv.sk

epantofi.ro

evzuttya.com.ua

ecipele.hr

ECONOMIC GOALS FOR MODIVO
HUGE IMPROVEMENT IN PROFITABILITY

	2024	AMBITION 2025	AMBITION 2026	AMBITION 2027	AMBITION 2030
Revenue [PLNbn]	4.0	3.6	4.3	5.0	further two-digit revenue growth (YoY)
GROSS MARGIN	40%	45%	48%	50%	gross margin sustained
EBITDA [PLNm]	290	540	735	1,015	EBITDA margin sustained
EBITDA margin	7%	15%	17%	20%	EBITDA margin sustained

The goals do not take into account subscription proceeds or additional sales through e-commerce channels of CCC, WSS, Worldbox and HalfPrice

GROUP – FURTHER STEPS

ECONOMIC GOALS FOR THE GROUP
CONSISTENT BUSINESS GROWTH AND PROFITABILITY IMPROVEMENT

2030: CLOSING OF THE INCENTIVE SCHEME

	2024	AMBITION 2025	AMBITION 2026	AMBITION 2027	AMBITION 2030
Revenue [PLNbn]	10.5	12+	14+	17+	25+
EBITDA [PLNbn]	1.7	2.4	2.8	3.4	5.0
EBITDA margin [%]	16	20	20	20	20
Retail space [thousand m^2]	850	1,100	1,350	1,600	2,350

RETAIL SPACE EXPANSION AS A DRIVING FORCE BEHIND BUSINESS SCALE-UP

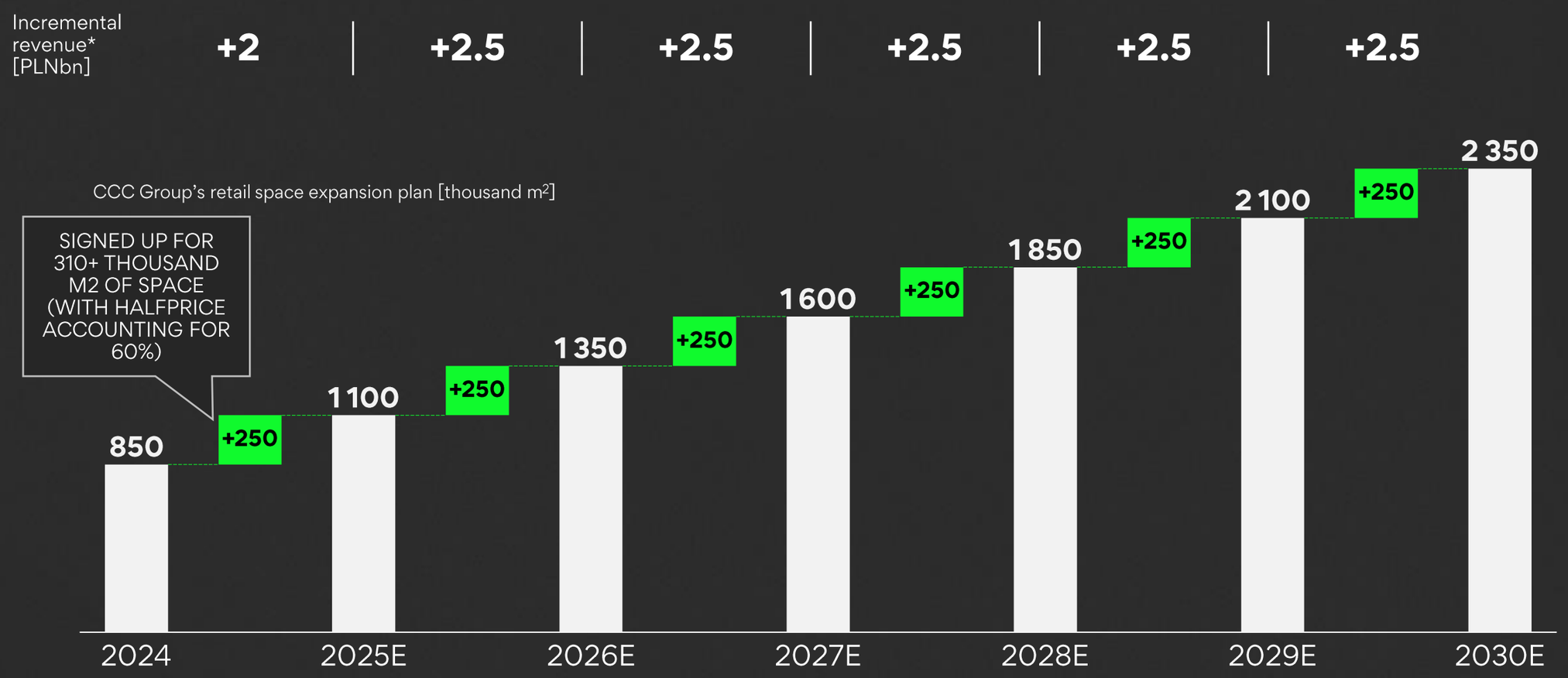

* Exclusively on retail space expansion, excluding wholesale, franchise stores and marketplace on further markets

2025 POTENTIAL SAVINGS AT THE GROUP

	PLNm
COMPLAINTS	**30**
FINANCE COSTS New, cheaper financing and factoring	**50**
LOGISTICS elimination of third-party storage space and process streamlining	**50**
RESERVE & COLLECT	**80**
IT removal of redundant projects	**80**
HQ MODIVO organisational structure	**80**
PERFORMANCE MARKETING	**> 100**
SUBSCRIPTION PROCEEDS	**> 100**
REFUNDS TO CLUBCARD	**> 100**

PLUS MULTIPLE OTHER SYNERGIES AND SAVINGS

DIVIDEND
PLANS TO SHARE PROFIT WITH SHAREHOLDERS

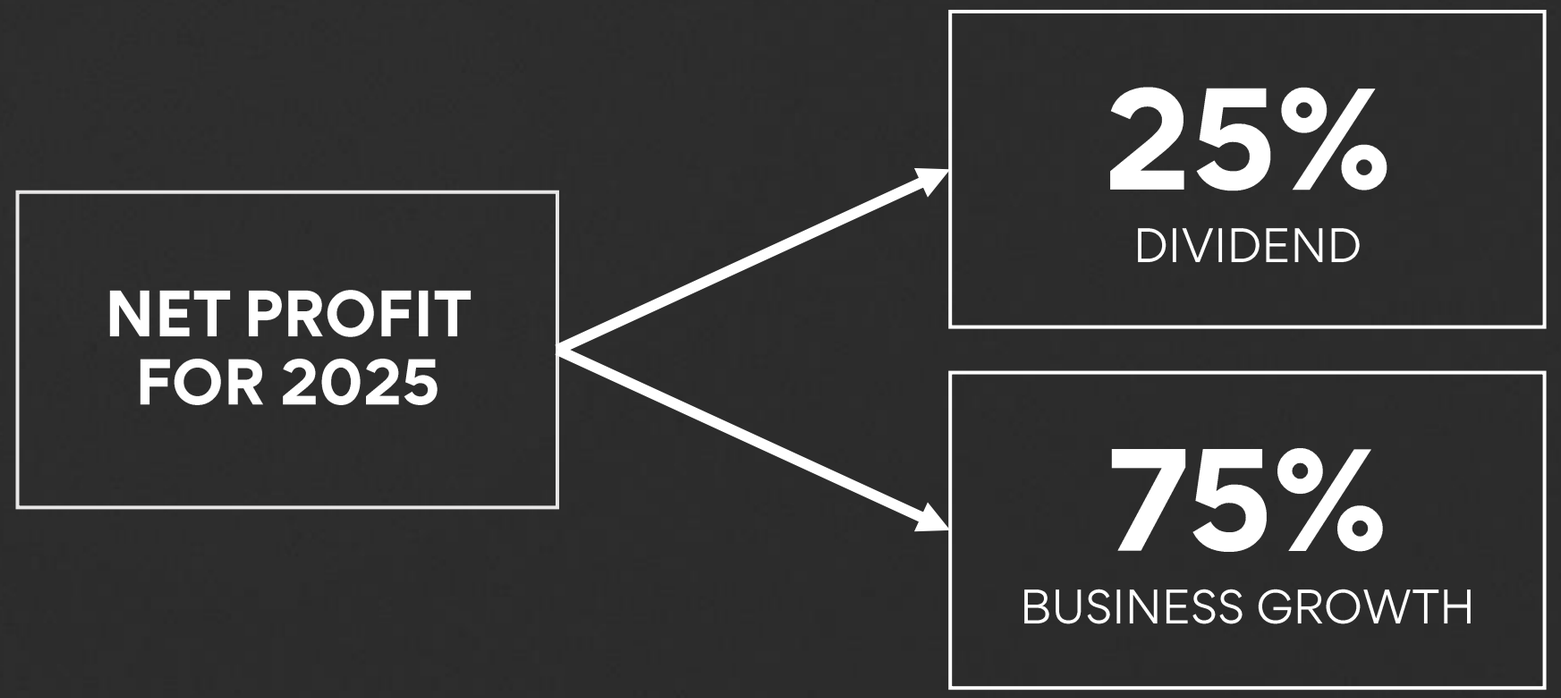

WHY ARE WE ABANDONING IPO PLANS FOR MODIVO?

REDESIGNING THE GROUP'S MODEL

1. tight operational integration of all channels
2. fully unified customer base
3. joint loyalty scheme

→

CAPTURING SYNERGIES

- optimally enhanced management of the Group
- maximised financial performance of the Group

MODIVO AS THE GROUP'S SINGLE STRONG E-COMMERCE PLATFORM

DISPERSED SHAREHOLDING WOULD BE AT ODDS WITH THE ENVISAGED CONSOLIDATION

CONSOLIDATION OF MODIVO SHAREHOLDING AS A KEY STEP TOWARDS DELIVERY OF THE GROUP'S STRATEGY TO 2030

MODIVO PRE-TRANSACTION SHAREHOLDING

CCC S.A.	Other shareholders
77.19%	22.81%

→

MODIVO POST-TRANSACTION SHAREHOLDING

CCC S.A.
100%

100% ownership of Modivo to be achieved by the Group through buyout of minority interests is **necessary for full delivery of the Group's strategy** and transparent profit allocation

SHARE ISSUE PROPOSAL TO CONSOLIDATE MODIVO SHAREHOLDING

DARIUSZ MIŁEK / ULTRO	MARKET TRANCHE
500 PLN million	**~900** PLN million

MAIN ISSUE OBJECTIVE / USE OF PROCEEDS

Buyout of minority investors in Modivo S.A. (4 shareholders): **22.81%** total equity interest for PLN **1.358** billion (cash-settled portion) - implied valuation of 100% Modivo shares: **PLN 5.95** billion

Terms of transactions with Modivo S.A.'s principal minority shareholders:

	CASH SETTLEMENT	ISSUE OF SUBSCRIPTION WARRANTS*
A&R INVESTMENTS	2x PLN 615 million	2x 1.25 million warrants maturing June 2027, converted to shares if the average price is higher by >50% than the issue price
EMBUD		

If the book is oversubscribed, the Company may issue **up to 1 million** shares (over and above the minimum required to achieve the main issue objective), using the proceeds to accelerate HalfPrice's expansion. Ultro intends to maintain or increase its ownership interest after the issue.

* Profit sharing / minimum return agreement with Ultro

5-YEAR BONUS SCHEME PROPOSAL FOR CEO DARIUSZ MIŁEK* AND MANAGEMENT TEAM

SUBJECT TO APPROVAL OF THE SCHEME BY THE GENERAL MEETING, THE CEO WOULD WAIVE REMUNERATION FROM ALL COMPANIES

Share price [PLN]	Number of shares [thousand]	Option value [PLNm]	Number of warrants additionally issued on meeting the threshold	New shares/existing shares [%] (**)	Dilution adjusted for exercise proceeds [%] (***)	Market capitalisation [PLNbn] (****)
300	750	75	750	1.09%	0.36%	20.7
400	1,000	200	250	1.45%	0.72%	27.6
500	1,600	480	600	2.32%	1.40%	34.4
600	2,000	800	400	2.90%	1.94%	41.3
700	2,200	1,100	200	3.19%	2.28%	48.2
800	2,400	1,440	200	3.48%	2.61%	55.1
900	2,700	1890	300	3.92%	3.05%	62.0
1,000	3,000	2,400	300	4.36%	3.48%	68.9

(*) 50% of shares under the scheme for CEO (**) assuming 68.8 million (***) option value / market capitalisation (****) excluding new shares

Share purchase price in the scheme – **PLN 200**

CCC GROUP

OMNICHANNEL MODEL

LICENSING

MANUFACTURING

RETAIL

MULTIBRAND

SIGNIFICANT E-COMMERCE COMPONENT

WITH OFF-PRICE ARM

THANK YOU

IR Contact:

Wojciech Latocha
IR Director, Head of IR
+48 887 448 312
wojciech.latocha@ccc.eu

Michał Ryś
IR Associate
+48 724 970 072
michal.rys@ccc.eu

Upcoming events:

18-19 March 2025
BM PKO BP's CEE Capital Markets Conference, London

Support material

CCC Group's revenue for Q4 2024

COUNTRY	REVENUE* [PLNm]	*YoY*
Poland	1,719	29%
Romania	237	-5%
Czech Republic	193	-1%
Hungary	122	-8%
Slovakia	106	-2%
Bulgaria	86	-4%
Greece	79	-7%
Ukraine	60	33%
Croatia	58	8%
Germany	55	1%
Italy	31	-10%
Slovenia	28	-3%
Lithuania	22	5%
Other	73	-19%
TOTAL	**2,871**	***14%***

* Excluding consolidation adjustment, revenue not allocated to segments

Contribution to the Group's revenue

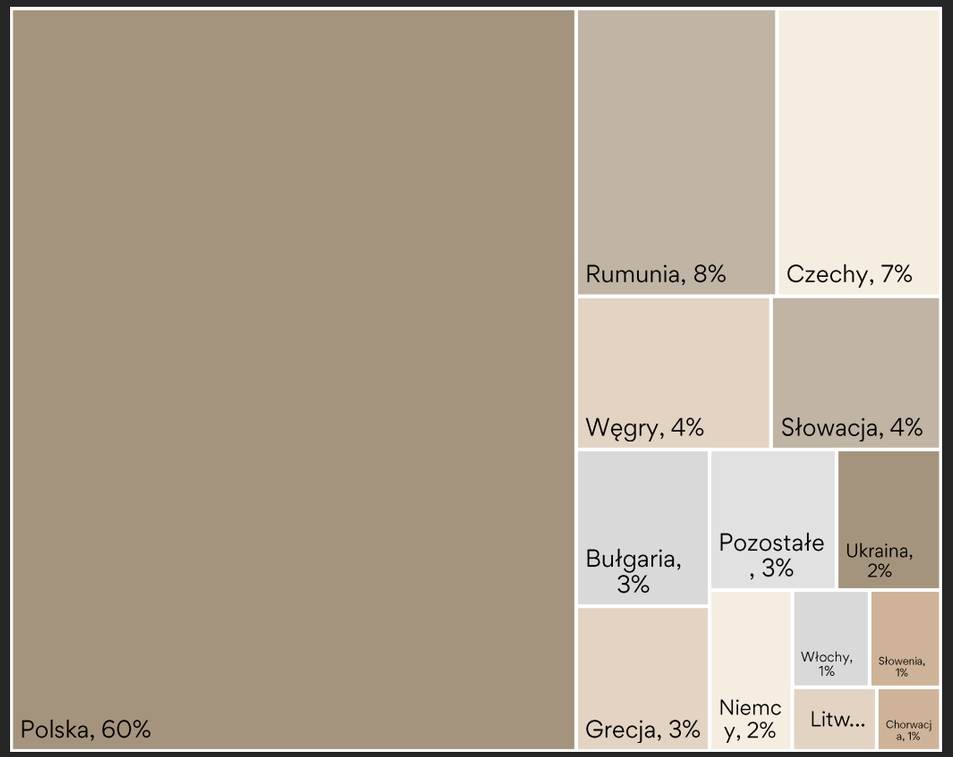

Geographic availability of CCC Group stores

TYPE	COUNTRY	30 Apr 2023		31 Jul 2023		31 Oct 2023		31 Jan 2024		30 Apr 2024		31 Jul 2024		31 Oct 2024		31 Jan 2025	
		m²	number	m²	number	m²	number	m²	number	m²	number	m²	number	m²	number	m²	number
COMPANY-OWNED	**Poland**	281,870	445	280,020	445	279,987	443	281,388	445	285,820	450	286,209	452	290,986	461	293,466	466
	Czech Republic	48,507	82	48,064	79	47,959	79	47,311	77	45,099	74	45,099	74	44,162	72	45,843	75
	Hungary	53,999	78	51,219	73	48,191	68	45,602	65	44,498	63	43,649	63	43,531	63	43,531	63
	Austria	0	0	0	0	0	0	0	0	0	0	0	0	0	0	0	0
	Slovakia	32,183	49	31,569	47	31,569	47	30,584	46	29,559	46	29,559	46	29,559	46	29,559	46
	Croatia	20,624	28	19,342	26	18,696	25	18,125	24	18,125	24	18,125	24	18,219	24	18,219	24
	Russia	0	0	0	0	0	0	0	0	0	0	0	0	0	0	0	0
	Slovenia	11,295	16	11,295	16	10,396	15	9,697	14	9,697	14	9,697	14	9,697	14	9,697	14
	Bulgaria	12,976	20	12,976	20	13,528	21	13,528	21	12,509	19	12,509	19	12,620	19	12,324	19
	Serbia	10,339	13	8,995	11	7,618	9	7,004	8	7,004	8	7,004	8	7,004	8	7,004	8
	Romania	48,456	76	46,133	73	46,850	74	46,155	73	46,389	73	45,534	71	46,109	73	46,337	73
	Ukraine	9,898	17	9,190	15	9,190	15	9,788	15	9,829	15	9,700	14	9,057	14	8,298	13
	Latvia	4,445	6	4,445	6	4,445	6	4,192	6	4,192	6	3,582	5	3,059	5	3,059	5
	Lithuania	1,420	2	1,420	2	1,420	2	1,481	2	2,668	4	2,668	4	2,668	4	2,668	4
	Estonia	2,879	3	2,879	3	2,879	3	2,948	3	2,948	3	2,948	3	3,283	4	3,283	4
CCC-owned TOTAL		538,891	835	527,547	816	522,730	807	517,803	799	518,337	799	516,284	797	519,954	807	523,288	814
FRANCHISE	Ukraine																
	Latvia																
	Lithuania																
	Estonia																
	Moldova	740	1	740	1	740	1	740	1	740	1	740	1	740	1	740	1
	Kosovo	1,958	2	1,958	2	1,958	2	1,958	2	1,958	2	1,958	2	1,958	2	1,958	2
	Qatar	1,002	1	1,002	1	1,002	1										
	UAE	5,302	6	5,302	6	5,302	6										
	Saudi Arabia	2,420	3	2,420	3	2,420	3										
	Bahrain	929	1	929	1	929	1										
	Oman	1,223	1	1,223	1	1,223	1										
CCC franchise TOTAL		13,574	15	13,574	15	13,574	15	2,698	3	2,698	3	2,698	3	2,698	3	2,698	3
eobuwie.pl		28,622	42	32,359	48	35,561	50	36,527	52	34,195	52	34,195	52	32,400	51	31,812	49
HalfPrice		170,240	101	190,397	109	221,649	121	226,261	123	239,126	129	246,833	132	268,677	141	292,569	152
Boardriders			0		0		0		0		0	3,084	14	3,084	14	2,258	12
TOTAL CCC		751,327	993	766,164	988	793,514	993	783,289	977	794,356	983	803,093	998	826,813	1,016	852,625	1,030

This presentation ("Presentation") has been prepared by CCC S.A. of Polkowice ("CCC") to provide a general overview of the CCC Group ("CCC Group") through a set of selected highlights. It is purely informational and does not purport to be a complete analysis of the CCC Group's financial condition. All information contained herein speaks only as of its date and therefore this Presentation will not be revised, updated or rewritten to reflect any changes in circumstances subsequent to its date.

This Presentation should not be construed as a recommendation or advice regarding an investment opportunity, or as an offer to purchase or sell any securities or financial instruments or to participate in any business venture of the CCC Group.

While all reasonable care has been taken in preparing this Presentation, CCC does not warrant the accuracy and completeness of its contents, especially if any of the source materials on which they are based are found to be incomplete or not fully reflecting the relevant facts.

Anyone looking to make an investment decision in respect of any financial instruments issued by the CCC Group is advised to rely on information disclosed in CCC's official reports, written and published in accordance with applicable laws, which are a reliable source of information about the CCC Group.

The CCC Group's financial statements are audited by EY (formerly Ernst & Young).

Neither CCC nor any member of its governing bodies, any employee, associate or adviser involved in the work on this Presentation, or any entity of the CCC Group, shall be held liable for the consequences of any decisions taken on the basis of or in reliance on information contained in this Presentation, or resulting from its contents or any use hereof. Furthermore, this Presentation is not to be regarded as a representation made by any of the persons mentioned above.

Although this Presentation and descriptions contained herein may include forward-looking statements, some of them referring to our expected financial results, they are not profit forecasts and may not be construed as such.

This Presentation is not intended for distribution in the United States of America, Australia, Canada, South Africa or Japan. Neither this Presentation nor any information contained herein constitutes an offer to sell or an invitation to buy any securities in the United States of America, Australia, Canada, South Africa or Japan, or any other jurisdiction where such an offer or invitation would be unlawful.

The shares referred to herein have not been and will not be registered under the United States Securities Act 1933, as amended (the "U.S. Securities Act") and may not be offered or sold in the United States of America, except pursuant to a permitted exemption from the registration requirements under the U.S. Securities Act.

The forward-looking statements contained in this Presentation are subject to a range of both known and unknown risks, uncertainties and other factors (some of them beyond CCC's control) that may cause the actual results, levels of business or achievements of the CCC Group and CCC to differ materially from those anticipated in this Presentation, including the expected financial results described herein.

CCC
GROUP

MODIVO eobuwie CCC worldbox HalfPrice WS² WARSAW SNEAKER STORE